905.373.1980
RE/MAX Lakeshore Realty Inc. Brokerage
Each Office Independently Owned & Operated

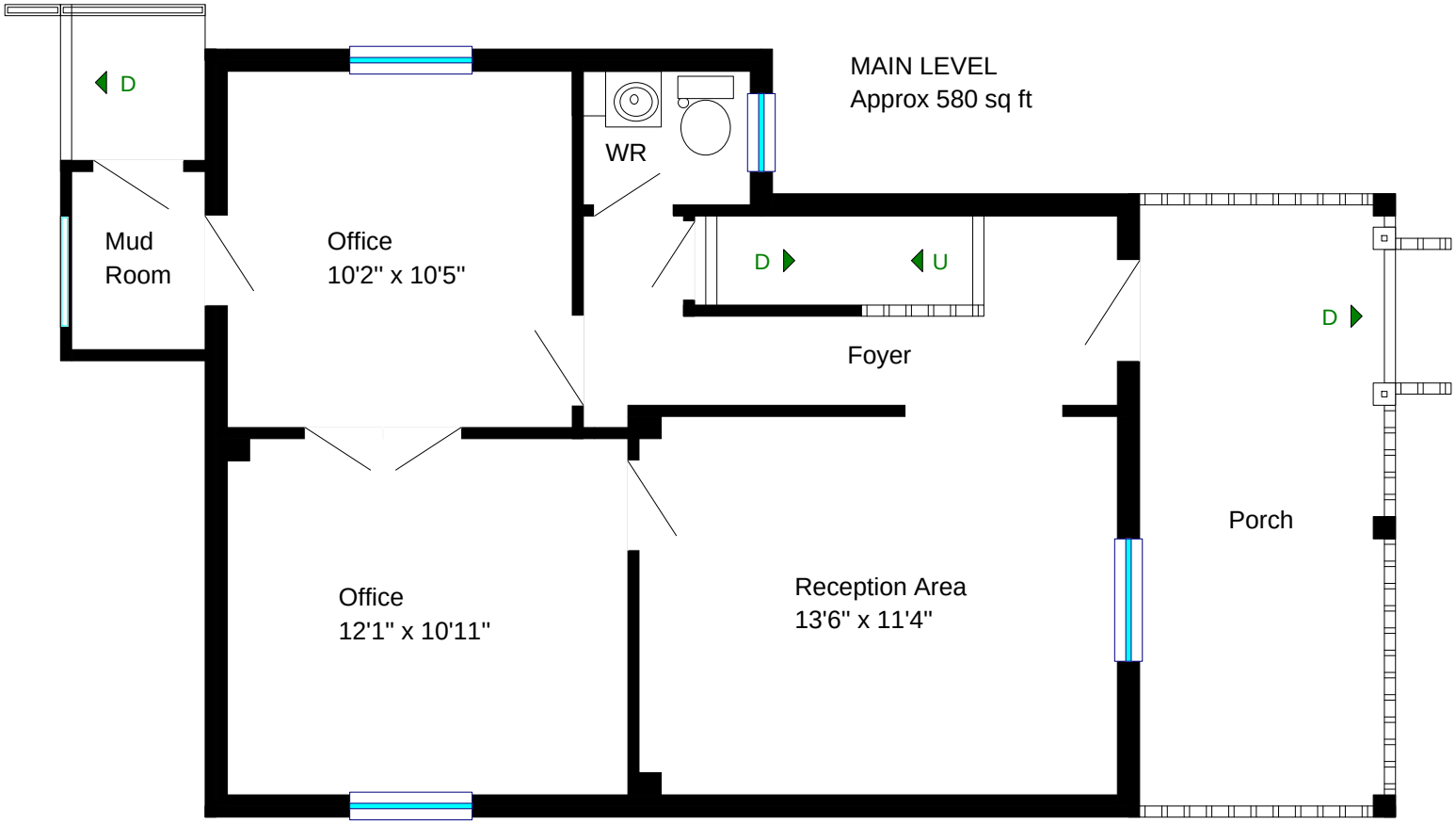

© All rights reserved.

www.realtyservices.ca
905 396 8631

No part of this brochure may be reproduced in any form or by any means without the prior written permission of Tony Pulla and Steve Leach.

NOTICE: Floor plans have been drawn by Steve Leach of Realty Services. All square footage and room sizes are approximate dimensions only. No warranty or representation is made as to its accuracy. The Buyer to complete the appropriate "due diligence" and verify all data. -
Steve Leach (www.realtyservices.ca) and Tony Pulla, Broker, RE/MAX Lakeshore Realty Inc., 2018.

www.pulla.ca
Tony Pulla
SINCE 1970
BROKER

905.373.1980
RE/MAX Lakeshore Realty Inc. Brokerage
Each Office Independently Owned & Operated

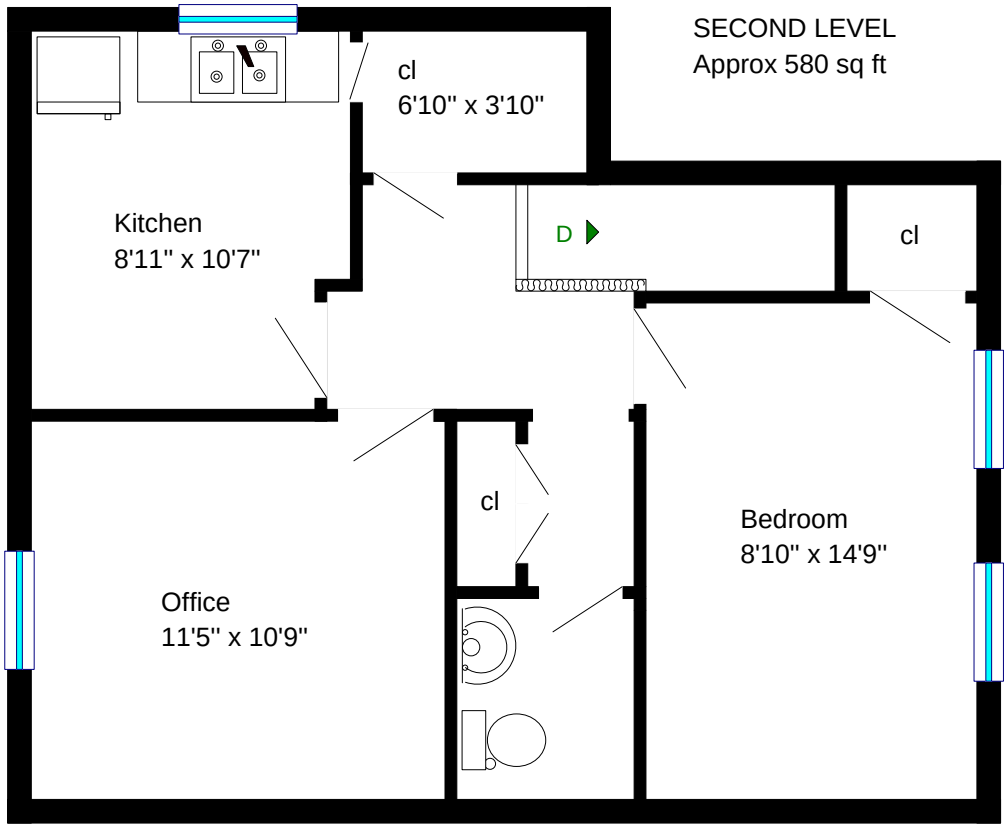

© All rights reserved.

www.realtyservices.ca
905 396 8631

No part of this brochure may be reproduced in any form or by any means without the prior written permission of Tony Pulla and Steve Leach.

NOTICE: Floor plans have been drawn by Steve Leach of Realty Services. All square footage and room sizes are approximate dimensions only. No warranty or representation is made as to its accuracy. The Buyer to complete the appropriate "due diligence" and verify all data. -
Steve Leach (www.realtyservices.ca) and Tony Pulla, Broker, RE/MAX Lakeshore Realty Inc., 2018.

www.pulla.ca
Tony Pulla
SINCE 1970
BROKER

905.373.1980
RE/MAX Lakeshore Realty Inc. Brokerage
Each Office Independently Owned & Operated

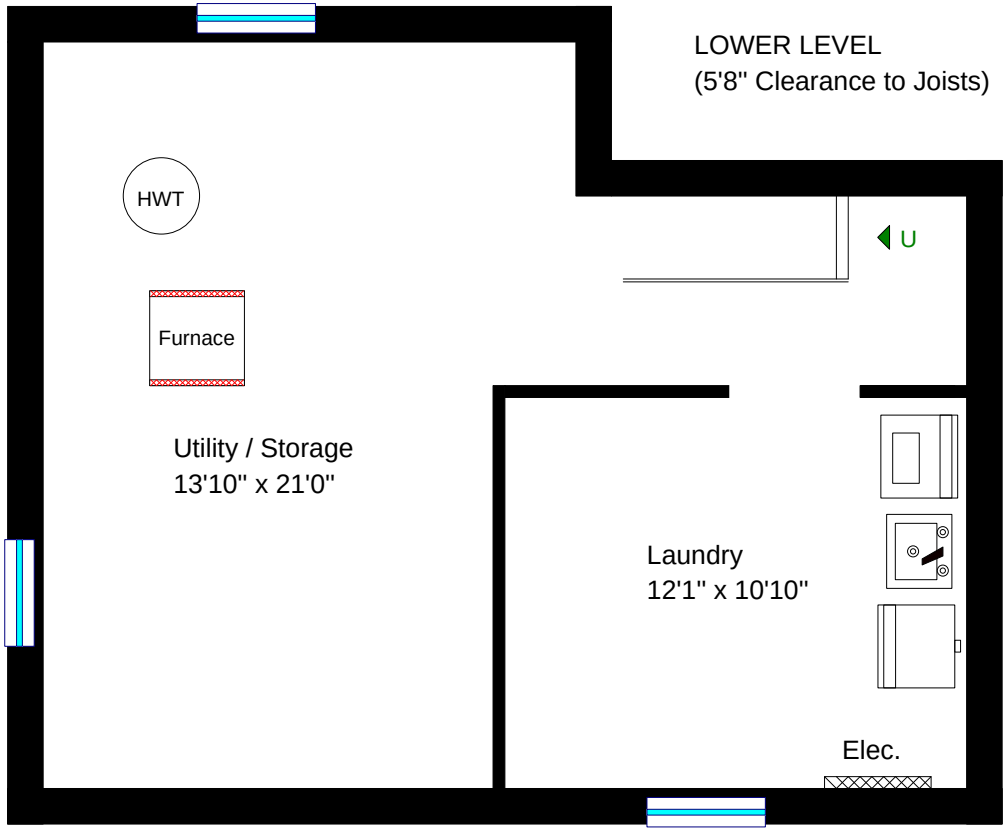

© All rights reserved.

www.realtyservices.ca
905 396 8631

No part of this brochure may be reproduced in any form or by any means without the prior written permission of Tony Pulla and Steve Leach.

NOTICE: Floor plans have been drawn by Steve Leach of Realty Services. All square footage and room sizes are approximate dimensions only. No warranty or representation is made as to its accuracy. The Buyer to complete the appropriate "due diligence" and verify all data. -
Steve Leach (www.realtyservices.ca) and Tony Pulla, Broker, RE/MAX Lakeshore Realty Inc., 2018.

www.pulla.ca
Tony Pulla
SINCE 1970
BROKER